

Contents

1. Introduction.....	3
2. Inspection items.....	4
21 Preliminaries.....	4
22 Front wall.....	4
23 Side wall.....	5
24 Rear wall.....	6
25 Load securing / lashing equipment.....	7
3. Annual inspection certificate.....	9 / 10

Wilhelm Schwarzmüller GmbH

Hanzing 11
4785 Freinberg
Austria

Phone: +43 7713 800-0

iasi@schwarzmueller.com

office@schwarzmueller.com

www.schwarzmueller.com

© 2021 Wilhelm Schwarzmüller GmbH
All rights reserved

1. Introduction

Purchasing a Schwarz Müller vehicle was a decision for a high-quality product.

The certification of your vehicle in accordance with DIN EN 12642 – Code XL makes annual inspections by

- Schwarz Müller servicing workshops
- Schwarz Müller authorised dealers
- any inspection association authorised to carry out and/or confirm the annual general inspection (e.g. § 57a in Austria)

a prerequisite.

Please note that the freight security logbook will only remain valid if:

1. the compulsory annual inspections are actually carried out;
2. all inspection items are checked as specified by the manufacturer;
3. the vehicle has not been modified without the manufacturer's written approval.

Always keep this logbook in the vehicle even when hiring out or selling it – it will help you show how well your vehicle has been maintained and is the record to present in case of traffic checks.

2. Inspection items

2.1 Preliminaries

Check the following before starting the inspection routine:

- Is the VIN on the cover and the inspection checklist on page 9/10 the same as that in the vehicle?

The section below describes the annual inspection items and components sorted by assemblies.

The equipment configurations were customised to meet the customer's preferences.

Actual component positions and images may differ according to the model type and configuration.

General notes on inspection:

- Check the weld seams for cracks
- Check whether screws and rivets are tight
- Check that all configuration options are in place and in good working order
- Check the tension belts, tarpaulin sheaves, tarpauling tensioning gears and door locks for proper operation and damages
- Check bonded parts for tight fit
- Check the operability of moving parts

Immediately have damages removed by a service centre authorised by Schwarz Müller. Only use spares approved by Schwarz Müller.

2.2 Front wall



Check all weld seams for cracks,
Latches, hinges etc.: General visual inspection



Check the weld seams for cracks



Interior reinforcement: Check the weld seams for cracks



Interior: Check the weld seams for cracks

2.3 Side wall

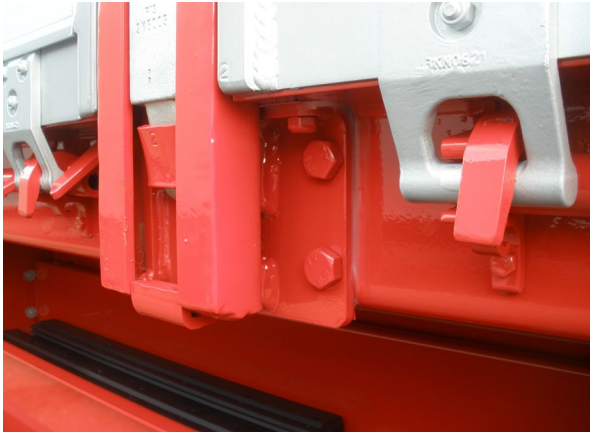

Stanchion bearings: Check the weld seams for cracks, check moving parts for wear and that screws are tight



Central stanchion link or chain connection:
General visual inspection



Central latch:
Visual inspection for wear, play, screw fitting etc.



Inner and outer side panels:
Check the weld seams for cracks



Front wall, central post(s) and rear corner posts:
Check operability of latch



Front wall, central post(s) and rear corner posts:
Check operability of latch

2.4 Rear wall



Rear wall: Check the weld seams for cracks



Hinges: Check the weld seams for cracks, check that the screws are tight



Latch at top rear wall crosspiece:
Check for tightness and operability



Latch: Check for wear and operability



Pivoting rear wall:

Check all moving attachments (hinges, latches, bolts, pins etc.)
for wear and operability



2.5 Load securing / lashing equipment

Please check the various designs of load securing and lashing equipment for damage and proper operability. Also check that their mounting elements are tight.

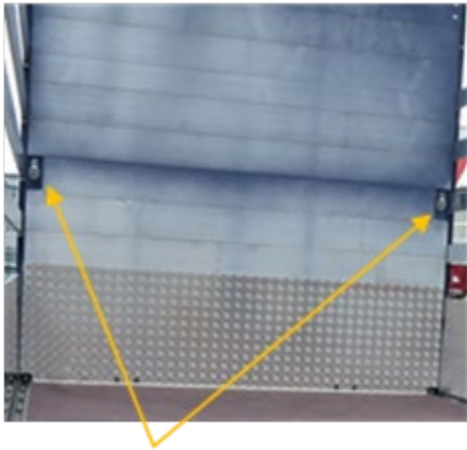

Lashing rings at front wall



Various lashing rails

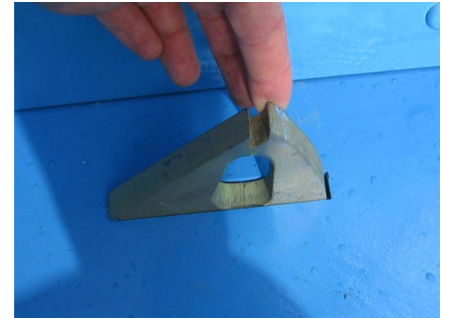

Folding-up lashing bracket

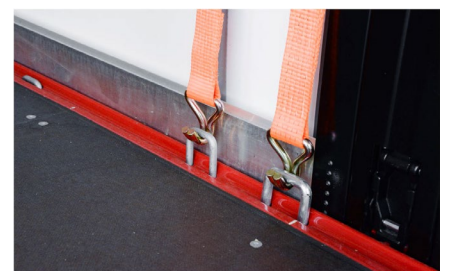

Various lashing bracket designs along the platform

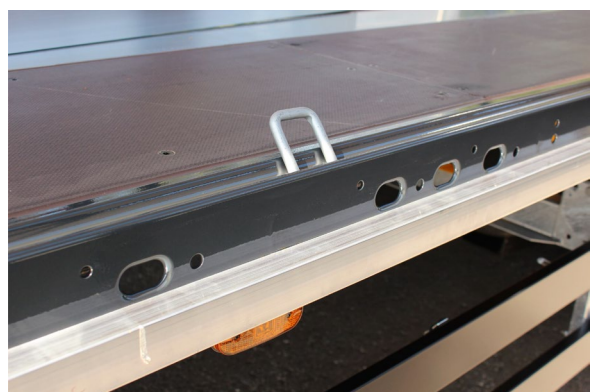

Various designs of outer frames with holes

3. Annual inspection certificate

VIN:

--	--	--	--	--	--	--	--	--	--	--	--	--	--	--	--	--	--	--	--

Use this section to record the compulsory annual servicing measures carried out by the inspection association concerned.

The inspection certificates ensure continued road safety and reliability of operation and are the record to present in case of traffic checks.

Item	Inspection Date	Stamp	Signature / Name of Tester
1			
			Name
2			
			Name
3			
			Name
4			
			Name
5			
			Name
6			
			Name
7			
			Name
8			
			Name
9			
			Name

VIN:

--	--	--	--	--	--	--	--	--	--	--	--	--	--	--	--	--	--	--	--

Item	Inspection Date	Stamp	Signature of Tester
10			
			Name
11			
			Name
12			
			Name
13			
			Name
14			
			Name
15			
			Name
16			
			Name
17			
			Name
18			
			Name
19			
			Name
20			
			Name